

SECTION F1 & F2 SHEEP

Convener: Helen Wright Ph: 08 8388 9067

Entry Fee: \$2.00

Entries close: 5pm, FRIDAY, 16th March 2018

ALL ENTRIES TO: The Secretary, PO Box 844, Mt Barker, 5251

ENTRY FEES MUST ACCOMPANY ENTRIES. NO PHONE ENTRIES

LATE ENTRIES WILL NOT BE ACCEPTED AND WILL BE RETURNED

Please consult rules and advice for exhibitors on page 20

Judging commences 10am Saturday, 24th March 2018

Prize money: 1st \$4, 2- \$2 + ribbons to 3- place

This section proudly sponsored by: Hills Farm Supplies
and Pebblestone Stud

Formatted: Font color: Auto

Formatted: Left, Indent: Left: 1", First line: 0.5"

Formatted: Left, Indent: Left: 1", First line: 0.5"

Formatted: Left

Formatted: Font color: Auto

Formatted: Font color: Auto

Formatted: Left, Indent: Left: 0.5", First line: 0.5"

Formatted: Left

Formatted: Font color: Auto, Superscript

Formatted: Font color: Auto

Formatted: Font color: Auto

Formatted: Left, Indent: Left: 0.5", First line: 0.5"

Formatted: Left, Indent: Left: 0.5", First line: 0.5"

SECTION REGULATIONS: (Branched Broom Rape Weed Condition - page 18)

1. Sheep to be penned by 9.15am

2. All sheep to be owned by exhibitor, registered and from Studs with Brucellosis and
Ovine Johne's Accredited Free. A copy of NVD & National Health Statement **MUST ACCOMPANY ENTRIES.**

3. A signed waiver form must accompany all entries. **ANIMAL HANDLING (Bulk Individuals & School Groups)**

ANIMAL HANDLING (Individual)

4. PEN OF RAMS & EWES TO BE SEPARATE ENTRIES.

5. Any sheep not winning a first prize (groups exempted) shall not be eligible for a Champion award.

SECTION F1 - LONG WOOL BREEDS

Breed: ROMNEY

<u>F101</u>	<u>Romney ram over 1½ years</u>	<u>F107*</u>	<u>Breeder's Group: 1 ram & 2</u>
<u>F102</u>	<u>Romney ram under 1½ years</u>		<u>ewes, any age</u>
<u>F103</u>	<u>Pen of rams under 1½ years</u>	<u>F108*</u>	<u>Breeder's Pair; 1 ram & 1 ewe</u>
<u>F104</u>	<u>Romney ewe over 1½ years</u>		<u>any age</u>
<u>F105</u>	<u>Romney ewe under 1½ years</u>	<u>F109*</u>	<u>Sire's Progeny Pair: 2 sheep of</u>
<u>F106</u>	<u>Pen of ewes under 1½ years</u>		<u>any age, any sex</u>

* Animals in classes F107, F108, F109 to be bred by exhibitor and drawn from general classes

Sashes for Champion Romney Ram & Champion Romney Ewe

Breed: BORDER LEICESTER

<u>F110</u>	<u>Border Leicester ram over 1½ years</u>
<u>F111</u>	<u>Border Leicester ram under 1½ years</u>
<u>F112</u>	<u>Pen of rams under 1½ years</u>
<u>F113</u>	<u>Border Leicester ewe over 1½ years</u>
<u>F114</u>	<u>Border Leicester ewe under 1½ years</u>
<u>F115</u>	<u>Pen of ewes under 1½ years</u>
<u>F116</u>	<u>Breeder's Pair: 1 ram & 1 ewe, any age. To be drawn from general classes.</u>
<u>F117</u>	<u>Breeder's Group: 1 ram & 2 ewes, any age. To be drawn from general classes</u>
<u>F118</u>	<u>Sire's Progeny Pair: 2 sheep of any age, any sex</u>

Sashes for Champion Border Leicester Ram & Border Leicester Ewe

Formatted: Left, Indent: First line: 0.5"

Breed: ANY OTHER REGISTERED LONG WOOL BREED

F119	Ram over 1½ years	F125	Breeder's Pair: 1 ram & 1 ewe, any age.
F120	Ram under 1½ years		To be drawn from general classes.
F121	Pen of Rams under 1½ years	F126	Breeder's Group: 1 ram & 2 ewes,
F122	Ewe over 1½ years		any age. To be drawn from
F123	Ewe under 1½ years		general classes.
F124	Pen of ewes under 1½ years	F127	Sire's Progeny Pair: 2 sheep of any age,
			any sex

Sashes for any other Long Wool Breed Champion Ram & Ewe
Champion Long Wool Breeders Group: 1 Ram & 2 ewes
Supreme Champion Long Wool Ram, Long Wool Ewe
Supreme Long Wool Exhibit

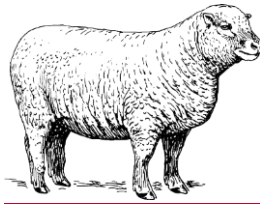

SECTION F2 - SHORT WOOL BREEDS

Breed: SUFFOLK

F201	Suffolk ram over 1½ years	F207	Breeders Pair: 1 ram & 1 ewe, any age, to be
F202	Suffolk ram under 1½ years		drawn from general classes
F203	Pen of rams under 1½ years	F208	Breeders Group: 1 ram & 2 ewes
F204	Suffolk ewe over 1½ years.		any age, years to be drawn from general classes
F205	Suffolk ewe under 1½ years	F209	Sire's Progeny Pair: 2 sheep of any age, any sex
F206	Pen of ewes under 1½ years		

Sashes for Champion Suffolk Ram & Champion Suffolk Ewe

Breed : ANY OTHER REGISTERED SHORT WOOL BREED

F210	Ram over 1½ years	F216	Breeder's Pair: 1 ram & 1 ewe, any age,
F211	Ram under 1½ years		to be drawn from general classes
F212	Pen of rams under 1½ years	F217	Breeder's Group: 1 ram & 2 ewes
F213	Ewe over 1½ years		any age, to be drawn from
F214	Ewe under 1½ years.		general classes.
F215	Pen of ewes under 1½ years	F218	Sire's Progeny Pair: 2 sheep of any age, any sex

Sashes for Any Other Registered Short Wool Champion Ram & Champion Ewe

Breed: WHITE SUFFOLK

F219	Ram under 1½ years	F225	Breeder's pair 1 ram, 1 ewe, any age,
F220	Ram over 1½ years		to be drawn from general classes
F221	Pen of rams under 1½ years	F226	Breeder's Group 1 ram & 2 ewes
F223	Ewe under 1½ years		any age, drawn from general classes
F224	Ewe over 1½ years	F227	Sire's Progeny Pair: 2 sheep of any age, any sex
F224	Pen of ewes under 1½ years		

Sashes for Champion White Suffolk Ram & Champion White Suffolk Ewe
Champion Short Wool Breeders Group: 1 ram & 2 ewes
Supreme Champion Short Wool Ram & Ewe
Supreme Short Wool Exhibit

~~SECTION F1 & F2 SHEEP~~